

FRONT ELEVATION

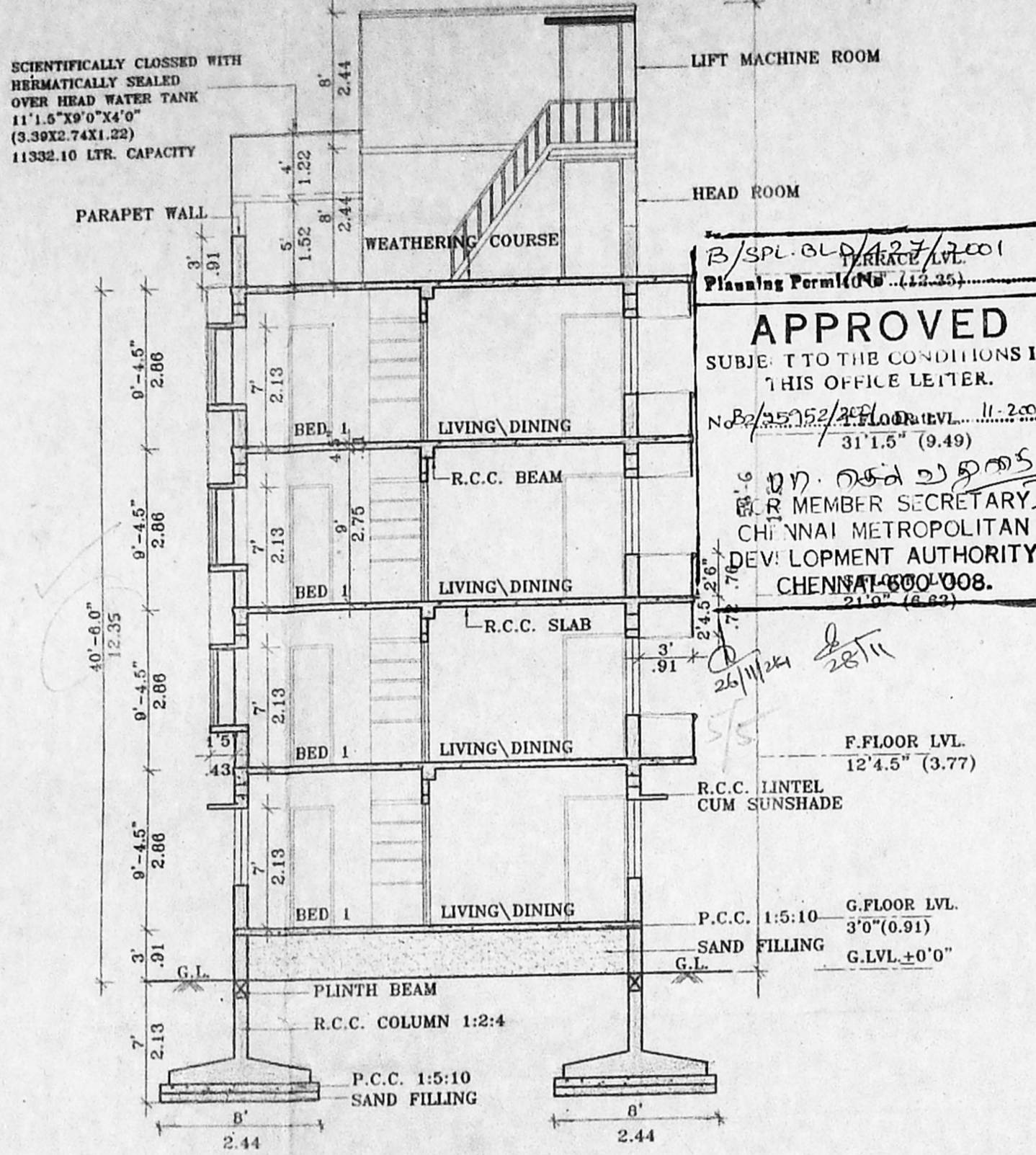

SECTION ON X-X

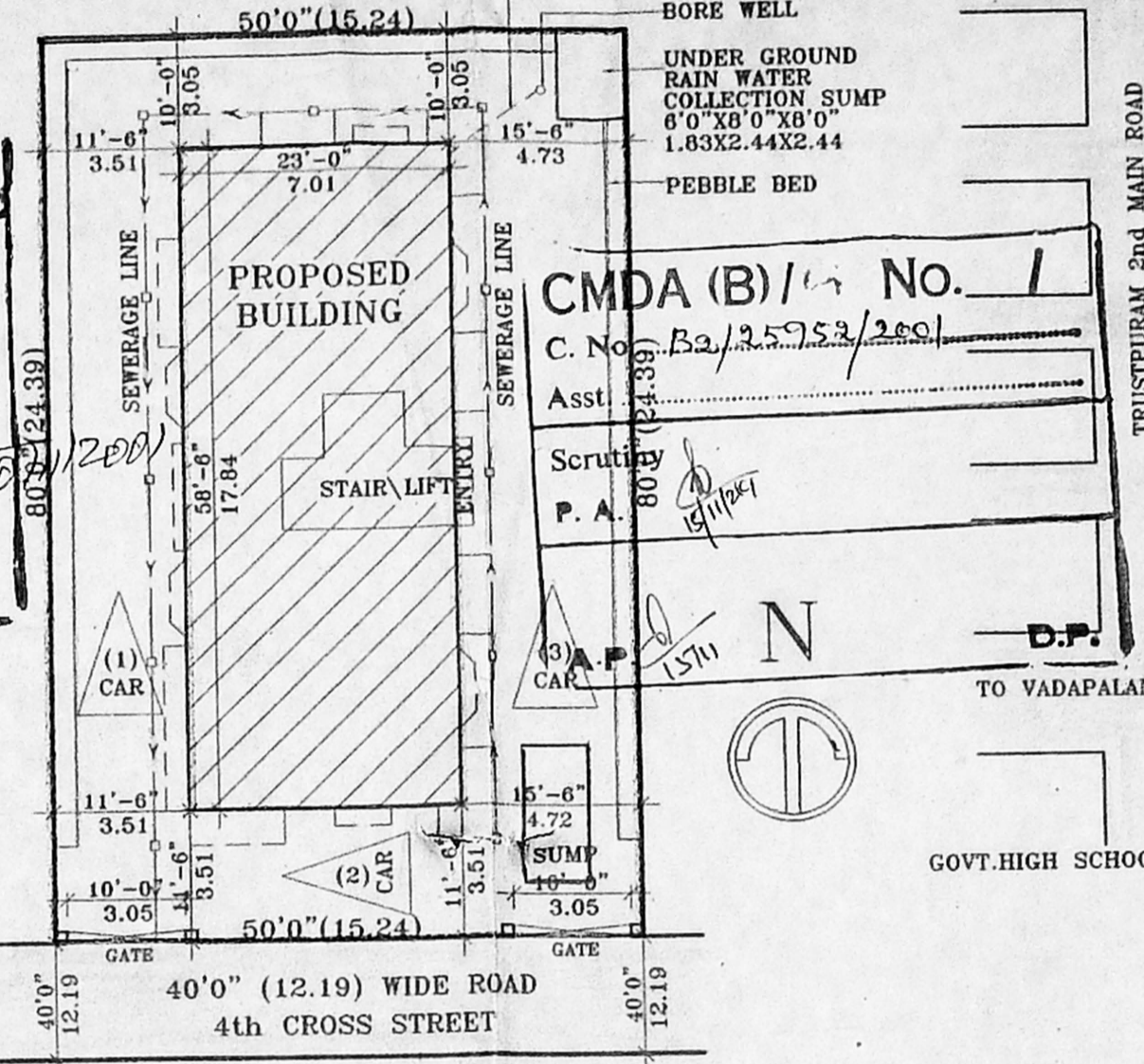

SITE PLAN (SCALE 1:200)

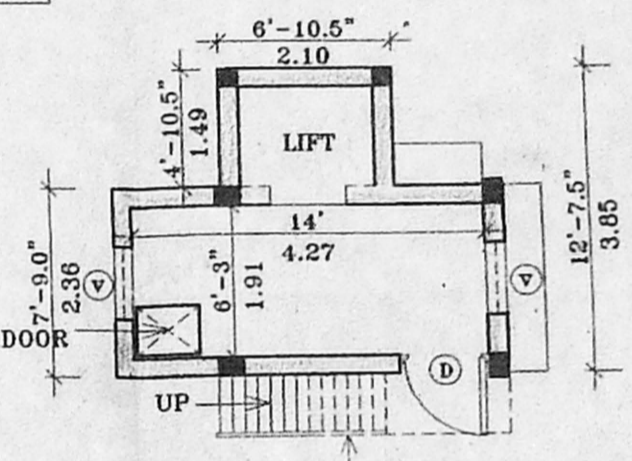

PLAN OF LIFT MACHINE ROOM

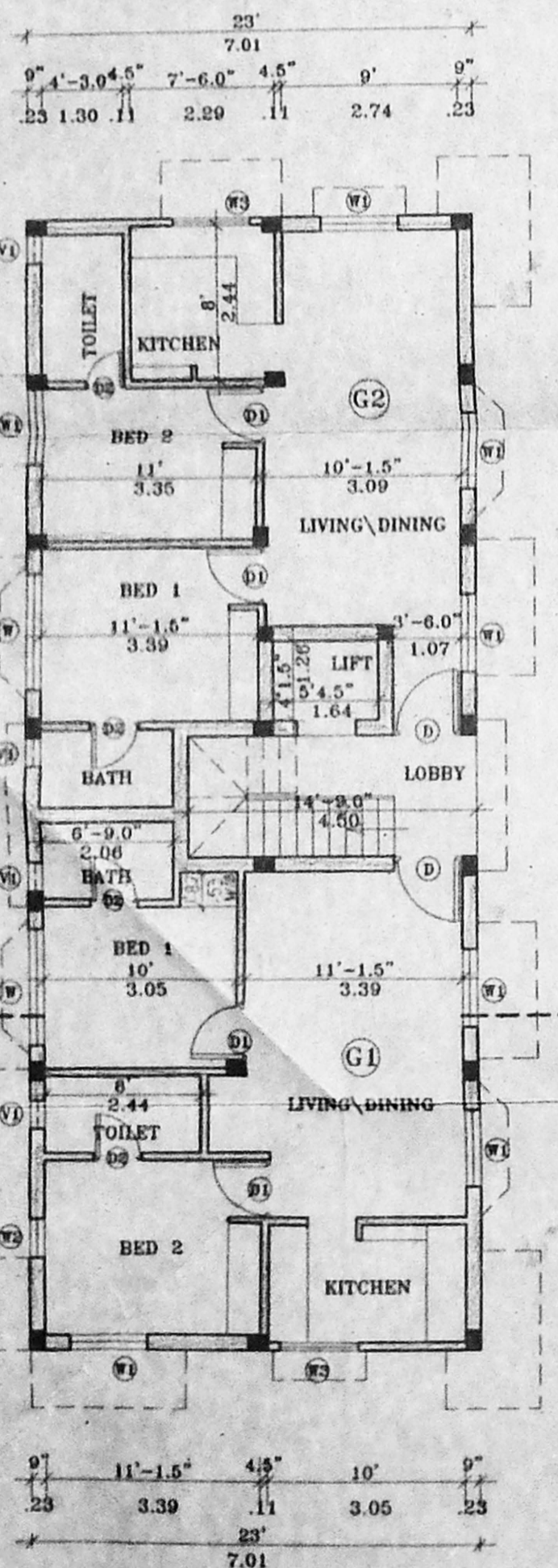

GROUND FLOOR PLAN

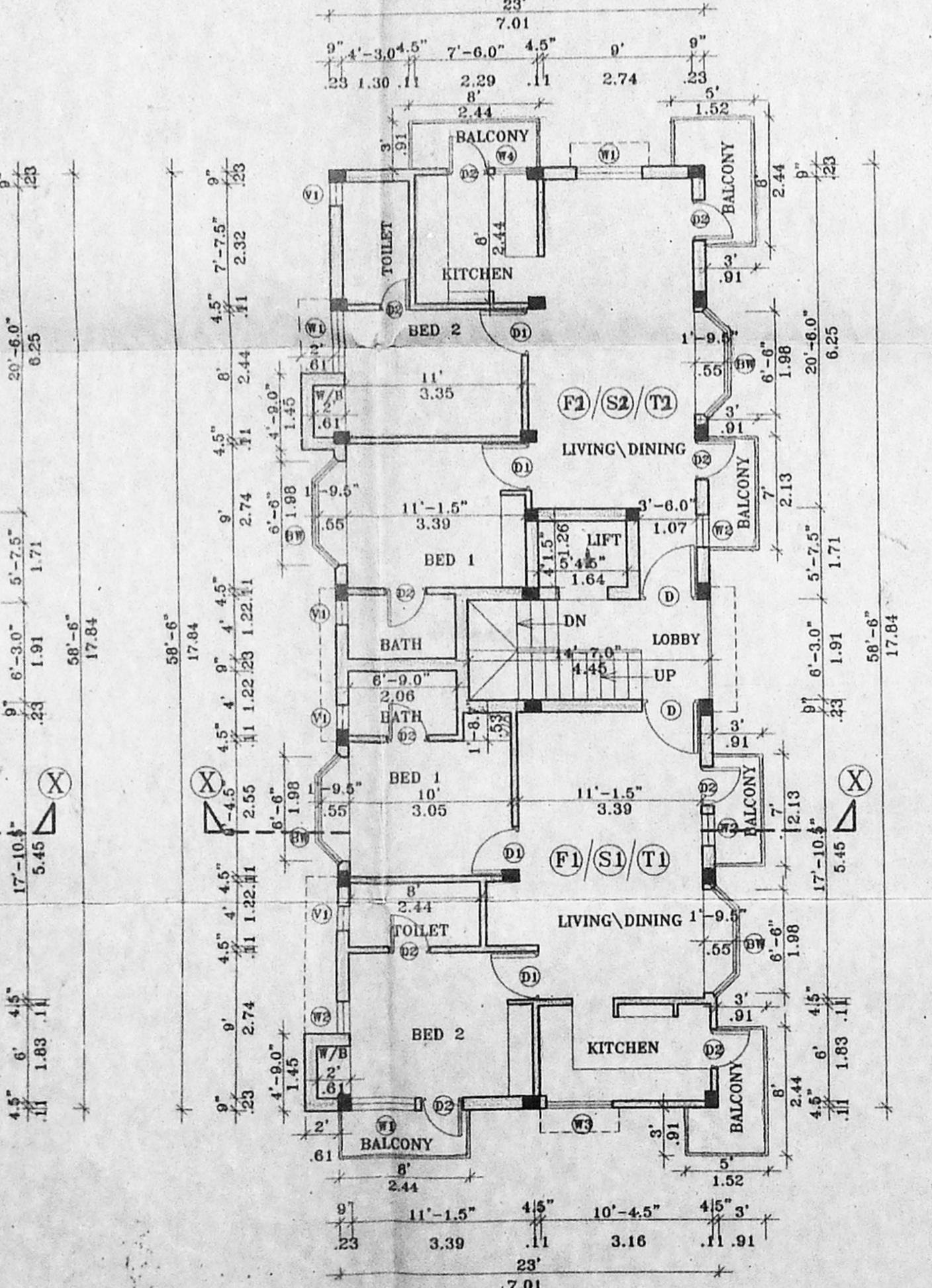

TYPICAL FLOOR PLAN (FIRST, SECOND & THIRD FLOOR)

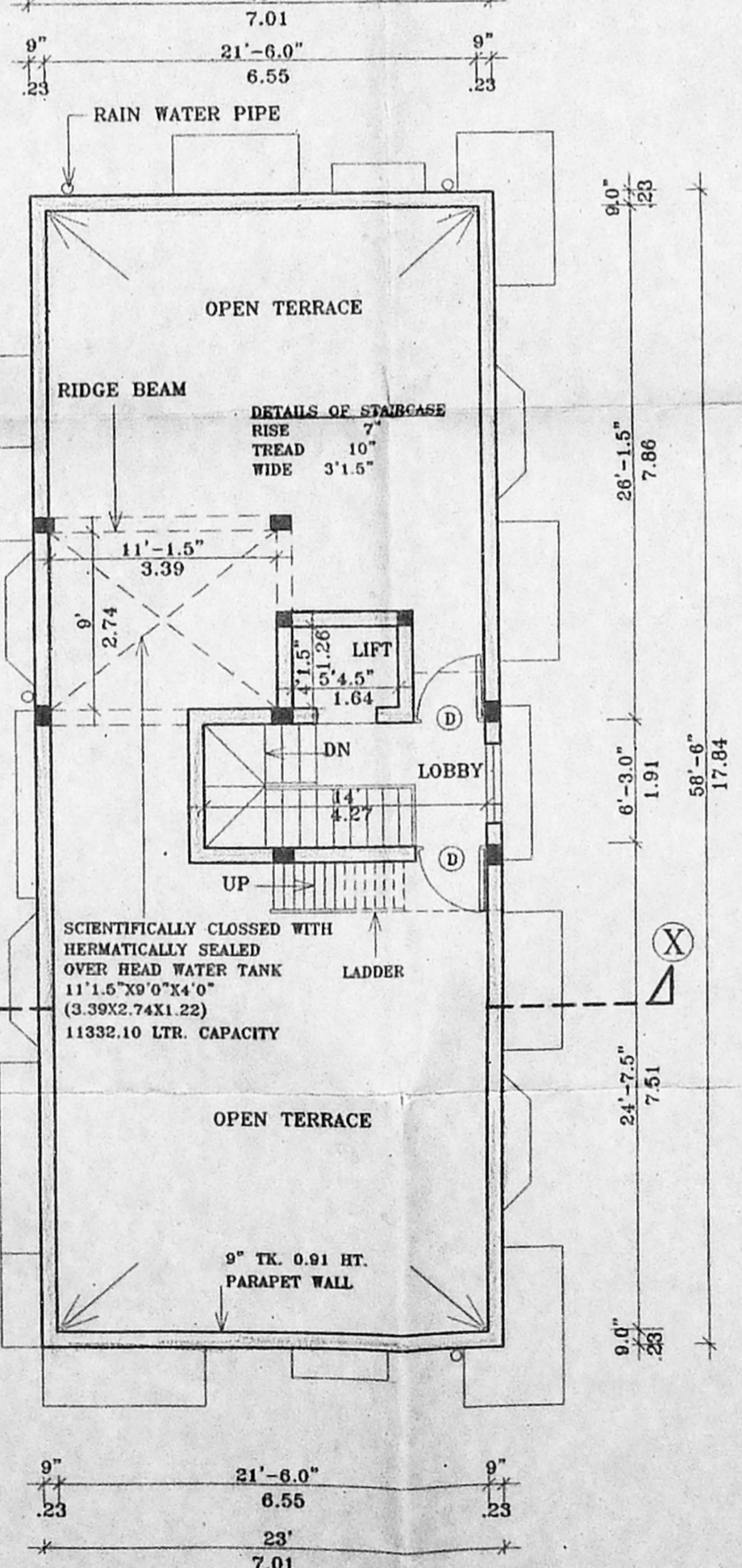

TERRACE FLOOR PLAN

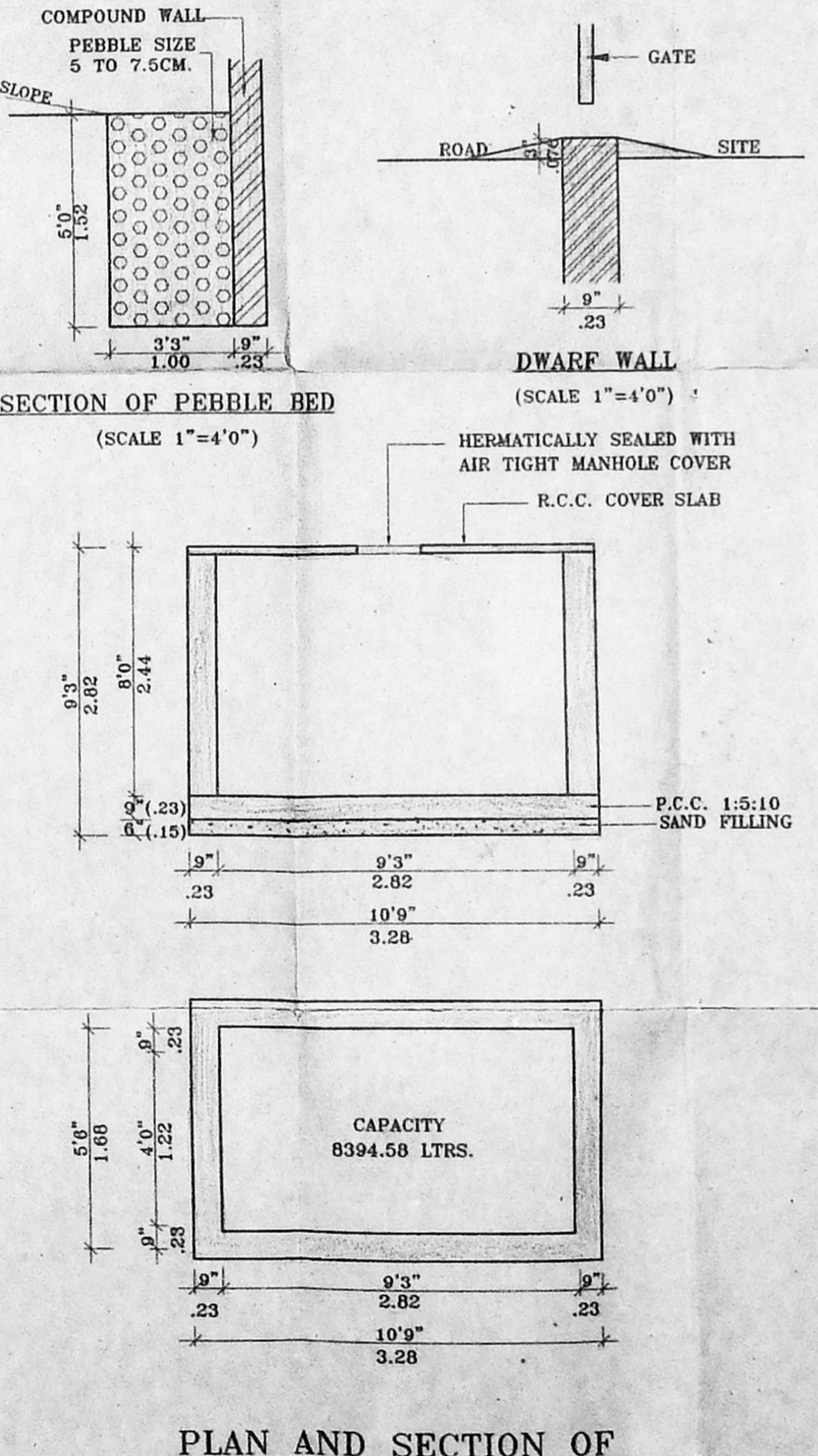

PLAN AND SECTION OF GROUND LEVEL SUMP (SCALE 1"=4'0")

APPROVED
SUBJECT TO THE CONDITIONS IN THIS OFFICE LETTER.
N.B. 25/25/2001
31.1.5 (9.49)
MEMBER SECRETARY
CHENNAI METROPOLITAN
DEVELOPMENT AUTHORITY
CHENNAI-600 008.

Revised Plan
Dt. 2.11.2001

CMDA (B) No. 1
C. No. Ba/2553/2001
Asst. (24.39)
Scrutiny
P. A. 80

PLAN SHOWING THE PROPOSED CONSTRUCTION OF DWELLING AT DOOR No. 24 (OLD No.14), T.S. No.58, BLOCK No.23, ZONE 08, PULIYUR VILLAGE, TRUSTPURAM, KODAMBAKKAM, CHENNAI-600 024, CORPORATION DIVISION No.118, DEMOLITION SANCTION No. D.A.No.DB/437/01, DATE : 26/07/2001

SPECIFICATIONS

1. P.C.C. 1:4:8 IN FOUNDATIONS.
2. SAND FILLING IN FOUNDATION AND BASEMENT.
3. BRICK WORK IN CM. 1:5.
4. R.C.C. WORKS IN 1:2:4 RATIO.
5. MOSAIC FLOORING.
6. PLASTERING IN CM. 1:4.
7. STANDARD WEATHERING COURSE.
8. BASEMENT WATER PROOFING 3 LAYERS OF BITUMEN FELT BELOW C.C. 1:1:3 MIXED WITH 2% C.R. OIL.

SCHEDULE OF JOINERY

D DOOR	..3'3" X 7'0"	..0.99 X 2.13
D1 DOOR	..3'0" X 7'0"	..0.91 X 2.13
D2 DOOR	..2'6" X 7'0"	..0.76 X 2.13
W WINDOW	..6'0" X 4'6"	..1.83 X 1.37
W1 WINDOW	..4'0" X 4'6"	..1.22 X 1.37
W2 WINDOW	..2'0" X 4'6"	..0.61 X 1.37
W3 WINDOW	..4'0" X 3'0"	..1.22 X 0.91
W4 WINDOW	..2'0" X 3'0"	..0.61 X 0.91
V VENTILATOR	..3'0" X 2'0"	..0.91 X 0.61
V1 VENTILATOR	..2'0" X 2'0"	..0.61 X 0.61
BW BAY WINDOW	..6'6" X 4'6"	..1.98 X 1.37

AREA STATEMENT

	SFT.	SQM.
PLOT AREA	4000.00	371.60
GROUND FLOOR AREA	1345.50	125.00
FIRST FLOOR AREA	1546.01	143.62
SECOND FLOOR AREA	1546.01	143.62
THIRD FLOOR AREA	1546.01	143.62
TOTAL BUILTUP AREA	5983.53	555.86
PLOT COVERAGE	38.650 %	
F.S.I.	1.4959	

COLOUR INDEX

PROPOSED	SEWERAGE
BOUNDARY	WATER LINE
ROAD	PEBBLE BED

REFERENCE

SCALE 1"=8'0" (1:100)

OWNER'S SIGNATURE

[Signature]

LICENSED SURVEYOR

[Signature]
N. RAJASEKAR B.ARCH. A.I.I.A. A.I.V.
REGISTERED ARCHITECT
COUNCIL OF ARCHITECTURE: CA/93/16186
CORPORATION OF CHENNAI-R.A.No.304
APPROVED VALUER: A-7408